

1 TOWER C3 BASEMENT FLOOR PLAN (LVL -3750)
1:100

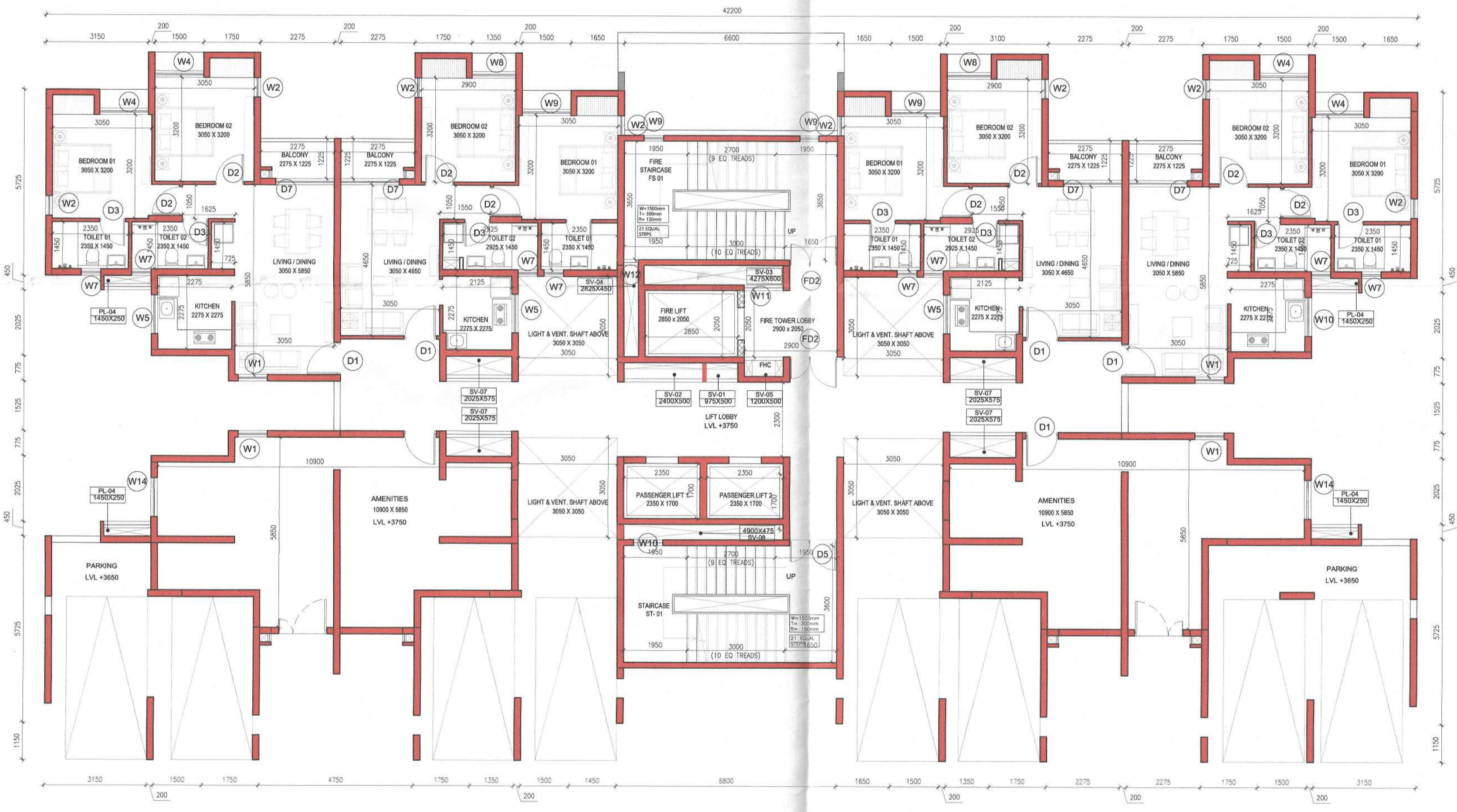

3 TOWER C3 PODIUM 01 FLOOR PLAN (LVL +3750)
1:100

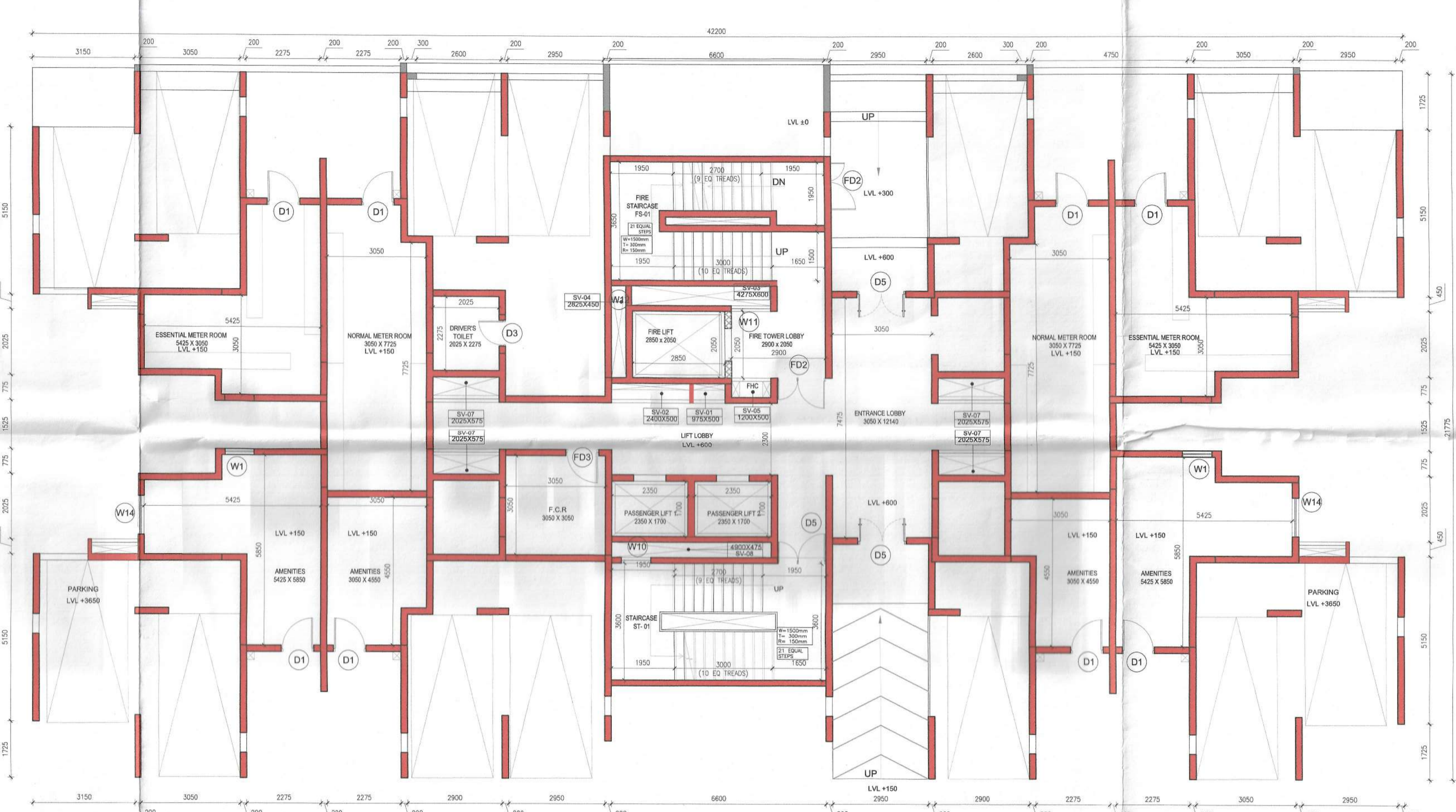

2 TOWER C3 GROUND FLOOR PLAN (LVL +600)
1:100

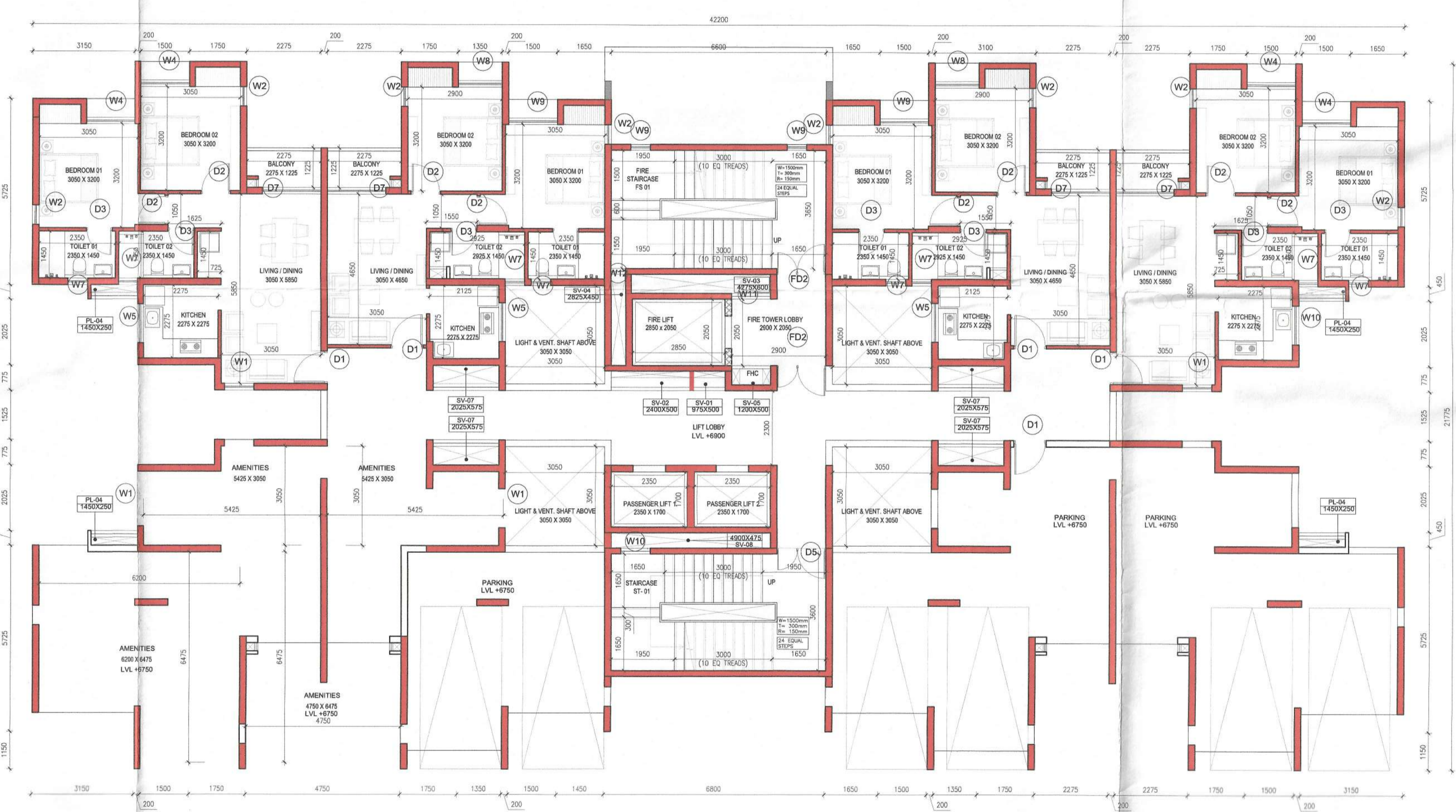

4 TOWER C3 PODIUM 02 FLOOR PLAN (LVL +600)
1:100

- NOTES:
- ALL DIMENSIONS ARE IN MM UNLESS IT IS MENTIONED.
 - FIRE-FIGHTING / SAFETY PROVISIONS WILL BE AS PER RELEVANT NBC PROVISIONS.
 - COVERING SLAB OF RESERVOIRS, FIRE TENDER PATH SHALL BE STRUCTURALLY SAFE FOR TAKING LOAD OF HEAVY VEHICLES LIKE FIRE TENDER.
 - ALL BUILDING WILL BE DESIGNED (STRUCTURES) AS PER RELEVANT I.S. CODES FOR EARTHQUAKE RESISTANCE.
 - PLEASE NOTE THAT THE DIMENSIONS IN THE DRAWINGS ARE TO BE READ, NOT MEASURED.



MASTER PLAN

DTC PROJECTS PVT. LTD.
 Authorised Signatory
 SIGNATURE OF OWNER & SEAL
 DTC PROJECTS PVT. LTD.
 ADDRESS : 1 N S ROAD, KOLKATA-700001

WE DO HEREBY CERTIFY THAT THE FOUNDATION AND SUPERSTRUCTURE OF THE BUILDING PROPOSED FOR CONSTRUCTION ON THIS PREMISES HAVE BEEN SO DESIGNED BY ME/US WILL MAKE SUCH FOUNDATION AND SUPERSTRUCTURE SAFE IN ALL RESPECT INCLUDING THE CONSIDERATION OF BEARING CAPACITY AND SETTLEMENT OF SOIL ETC.

GEO TECHNICAL ENGINEER
 JTS/11/11
 B.Tech (Civil), M.E (Geo-tech)
 R.W.D. Reg. No. 01/11/32
 O.T.R./R.K.D.A./L/0443
 22/RJ.SON/G-T-1/2016-17
 ADDRESS :

THE STRUCTURAL DESIGN AND DRAWINGS OF BOTH FOUNDATION & SUPERSTRUCTURE OF THE BUILDING HAS BEEN MADE BY ME CONSIDERING ALL POSSIBLE LOADS INCLUDING THE SEISMIC LOAD AS PER THE NATIONAL BUILDING CODE OF INDIA AND CERTIFIED THAT IT IS SAFE AND STABLE IN ALL RESPECTS.

SIGNATURE OF STRUCTURAL ENGINEER & SEAL
 CIVIL AND STRUCTURAL CONSULTANT:
 M.N. Consultants (Pvt.) Ltd.
 ISO 9001:2008 CERTIFIED
 "M.N.C. HOUSE"
 1516, Rajdanga Main Road,
 Kolkata-700 107
 Ph.No.-03334016-5700
 FAX NO. 2441-8083
 E-MAIL:mncorp2008@gmail.com

THE PLOT HAS BEEN INSPECTED BY ME AND ON THAT BASIS I DO CERTIFY WITH FULL RESPONSIBILITY THAT THE PROPOSED BUILDING PLAN HAS BEEN DRAWN AS PER PROVISION OF BENGAL MUNICIPAL BUILDING RULE AS AMENDED FROM TIME TO TIME.

SIGNATURE OF ARCHITECT & SEAL
 KETAN SUNIL HINGANIKAR | CA/2006/37536
 ADDRESS : N 85B, Panchsheel Park, New Delhi 110017, India

PROJECT NAME: SOUTHERN HEIGHTS

REVISED PLAN OF PROPOSED B+G+2P+17 RESIDENTIAL COMPLEX, DTC SOUTHERN HEIGHTS AT JOKA DIAMOND HARBOUR ROAD P.O. - JOKA P.S.-BISHNUPUR MOUZA - DALUATPUR BLOCK- BISHNUPUR J.L. NO. - 79 DAG NO.- 11, 12, 13, 16, 17, 18, 21, 24, 25, 26, 51, 52, 53, 54, 55, 56, 57, 58, 67, 87, 88, 89, 96, 97, 98, 99 MOUZA DALUATPUR, JI No-79 UNDER KULERDARI GRAM PANCHAYET DIST-24 PARGANAS(S)

ARCHITECT
 morphogenesis
 N 85B, Panchsheel park,
 New Delhi 110017, India
 TEL: 91 11 41828070 FAX: 91 11 26490351
 Email: studio@morphogenesis.org

SCALE: 1:100
 DATE: JUNE 2022
 TITLE: TOWER C3 FLOOR PLANS
 ORIENTATION: South 24 Pgs. 2, 3

DWG NO. 05
 BUILDING HEIGHT: B+G+2P+17

GROUP HOUSING TOWERS A-D, ALL FLOORS

TYPE	Width (MM)	Height (MM)	Lintel (MM)	Sill (MM)
DOOR				
D1	1000	2150	2150	0
D2	900	2150	2150	0
D3	800	2150	2150	0
D4	1200	2150	2150	0
D5	1500	2150	2150	0
D6	2400	2150	2150	0
D7	1800	2150	2150	0
D8	1450	2150	2150	0
FIRE DOOR (2hrs. FIRE RATED)				
FD1	1200	2150	2150	0
FD2	1200	2150	2150	0
FD3	1000	2150	2150	0
DOOR&WINDOW				
DW1	800	2100	2100	0
DW2	800	2150	2150	0
DW3	325	950	2150	1200
WINDOW				
W1	900	1850	2150	300
W2	600	1500	2150	550
W3	1800	1850	2150	300
W4	1500	1850	2150	300
W5	1200	950	2150	1200
W6	1200	1850	2150	300
W7	600	950	2150	1200
W8	1350	1850	2150	300
W9	600	1250	2150	900
W10	900	1250	2150	900
W11	1200	1250	2150	900
W12	450	1250	2150	900
W13	300	1250	2150	900
W14	1200	1850	2150	300
W15	1125	1850	2150	300
ROLLING SHUTTER				
RS1	2000	2150	2150	0

NOTE: All Heights, Sill and Lintel are from Finished Floor Level.
 All openings mentioned are Civil Openings.

Name	Length (MM)	Width (MM)	Type	Location
PL-01	1500	1150	Plumbing	Tower A,B
PL-02	1950	600	Plumbing	Tower A
PL-03	2300	375	Plumbing	Tower A
PL-04	1450	250	Plumbing	Tower C
PL-05	1700	450	Plumbing	Tower B
SV-01	975	500	Service	Tower A,B
SV-02	2400	500	Service	Tower A,B
SV-03	3750	425	Fire Lobby pressurization	Tower C
SV-04	1050	425	Staircase pressurization	Tower C
SV-05	1200	500	Fire	Tower A,B
SV-06	4425	600	Fire Lobby pressurization	Tower A,B
SV-07	2025	575	Service	Tower C
SV-08	4900	475	Staircase pressurization	Tower A,B,C
SV-09	300	2825	Staircase pressurization	Tower A,B

- Before starting the construction, the site must conform with the plans sanctioned and all the conditions as provided in the plan should be fulfilled.
- All building materials used for construction should conform to standard specified in the I.S. Code of India.
- Necessary steps should be taken for safety of lives of the adjoining public and private property during construction.
- Construction site should be maintained to prevent mosquito breeding.
- Design of all structural members including that of the foundation should conform to standard specified in the I.S.C. of India.
- The foundation to be used for 3 years from date of sanctioning.
- Foundation to be used by the applicant to this end are -
 1. Completion of work.
 2. Completion of work up to ground floor.
 3. Completion of work up to first floor.
- No rain water or any other liquid should be allowed to flow on footpaths.
- The construction should conform to the provision of I.S. Code of India.
- Construction of garbage wet, solid pit & waste water should be done by the owner.
- Any deviation of the proposed plan should be approved by the authority.